

A2/12335/93
 SCRUTINY P/C
 13/1/93

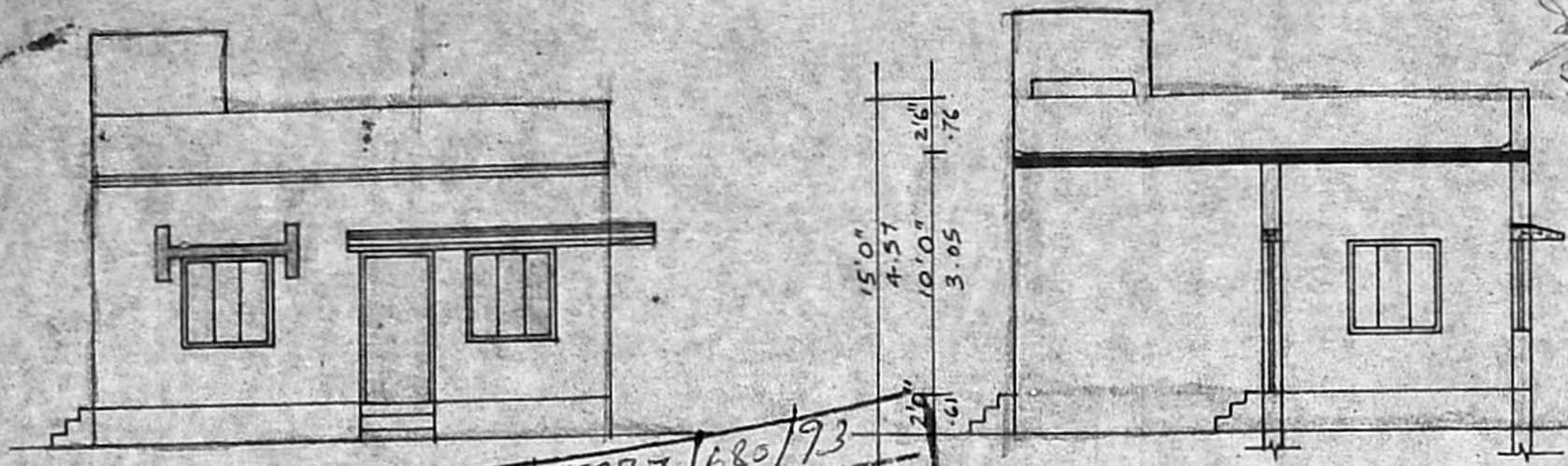

ELEVATION A/15877/680/93
 Planning Permit No.

PARAPET WALL 9" TH 2'6" HT.
 WEATHERING COURSE IN B.T. LIME CONC.
 RCC ROOF SLAB IN 'C.C. 1:2:4
 RCC LINTEL CUM SUNSHADE IN C.C. 1:2:4.
 B.W. IN C.M 1:5
 FLOOR FINISHING WITH MOSAIC
 P.C.C IN C.C. 1:5:10

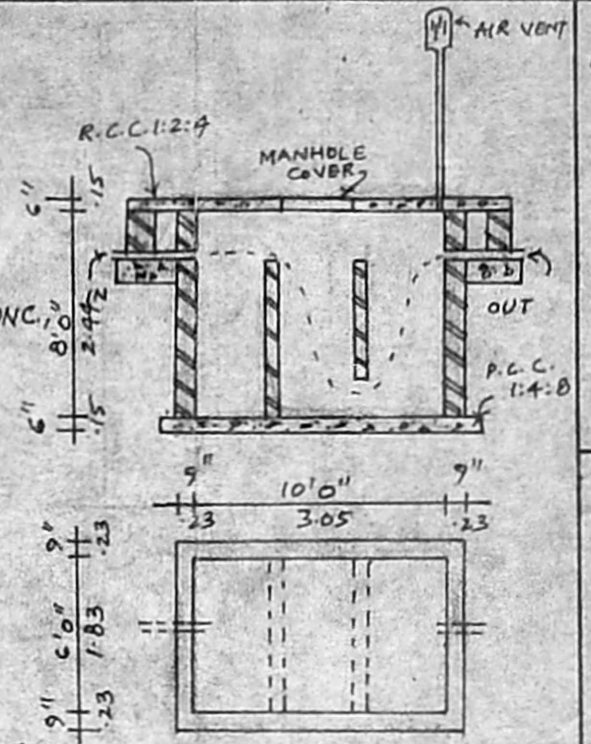

JOINERIES			
DOOR	D		33 x 66
DOOR	D ₁		30 x 66
DOOR	D ₂		26 x 66
WINDOW	W		60 x 40
WINDOW	W ₁		40 x 40
WINDOW	W ₂		30 x 30
VENTILATOR	V		20 x 16

REFERENCE	
PROPOSED	
ROAD	
BOUNDARY	
SEWER LINE	

SECTION ON "PP"

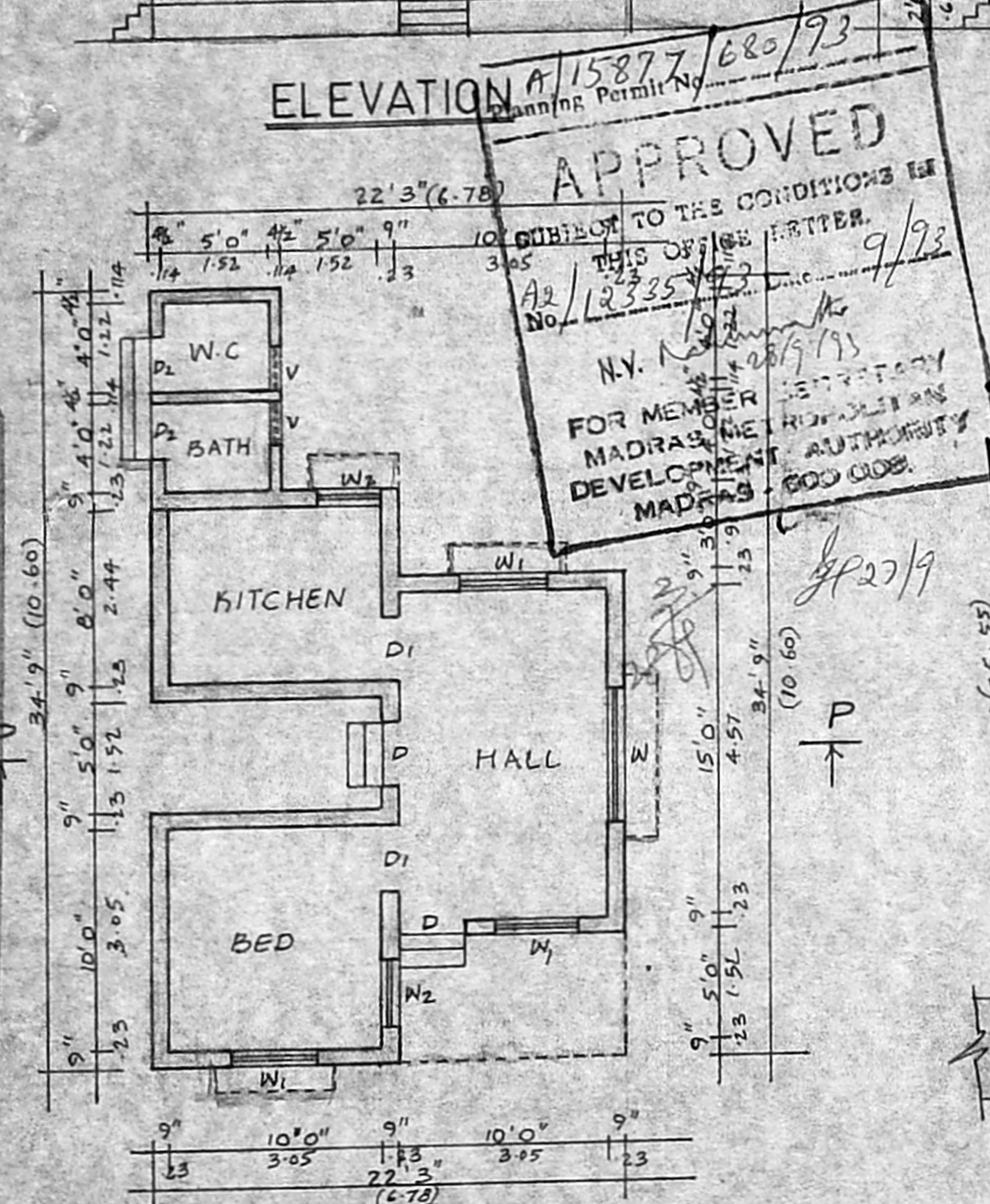

PLAN

APPROVED
 SUBJECT TO THE CONDITIONS IN THIS OFFICE LETTER.
 No. A2/12335/93
 N.Y. Natarajan
 SECRETARY
 MADRAS METROPOLITAN DEVELOPMENT AUTHORITY
 MADRAS 600 008.
 9/93

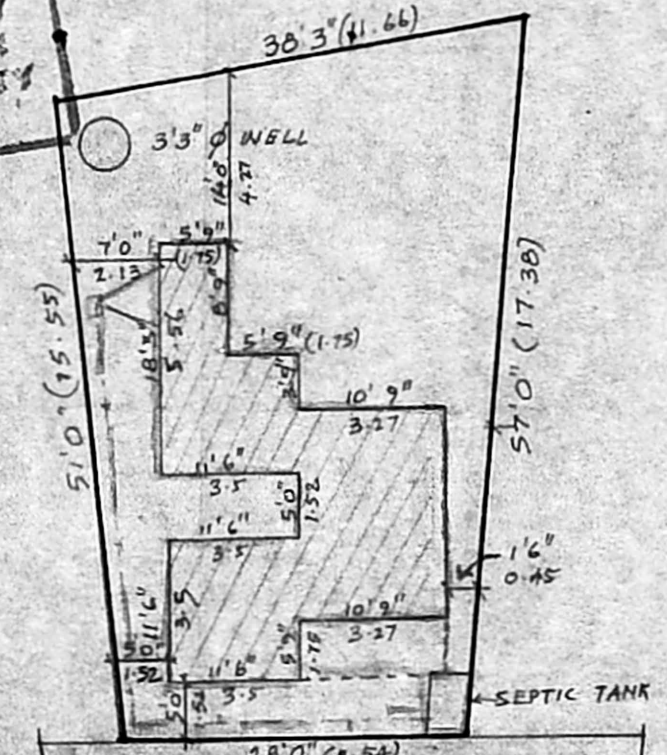

RAJARAJAN STREET 16'0" WIDE
 SITE PLAN SCALE: 1"=16'0"

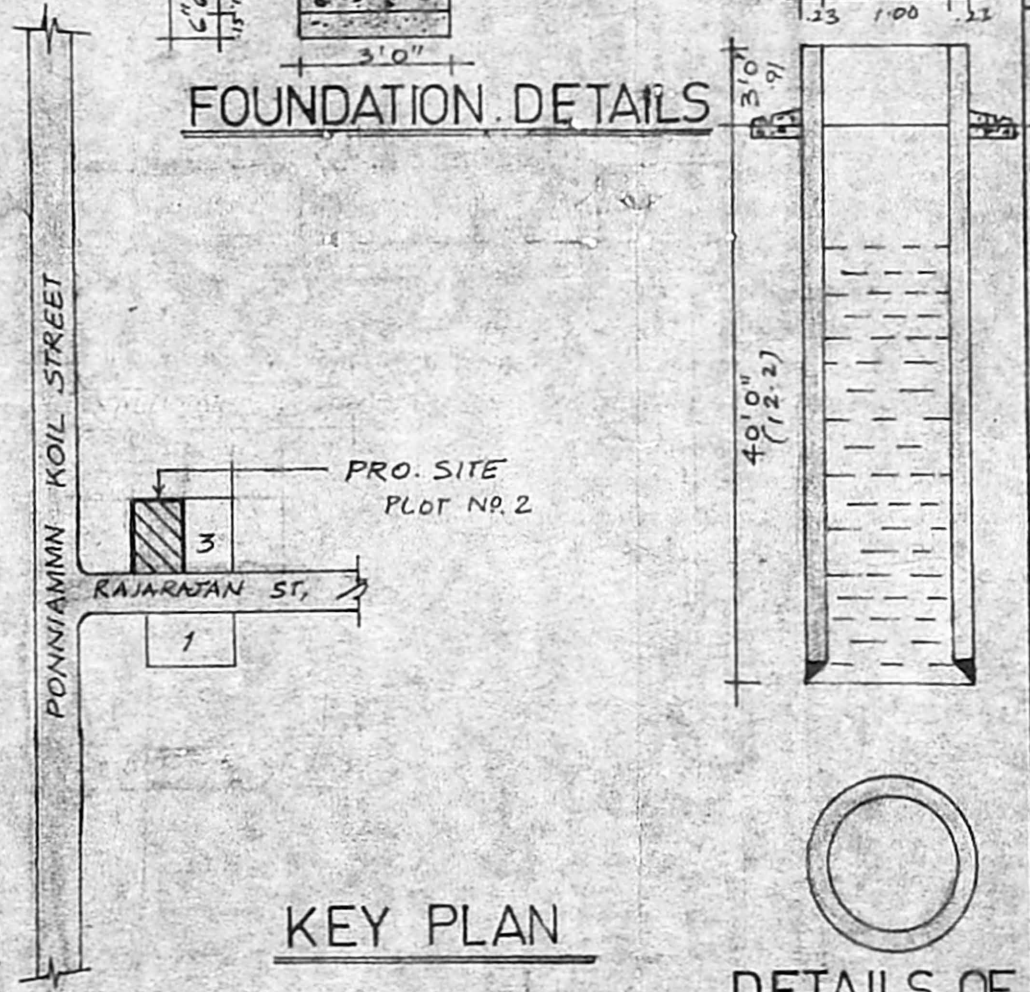

KEY PLAN

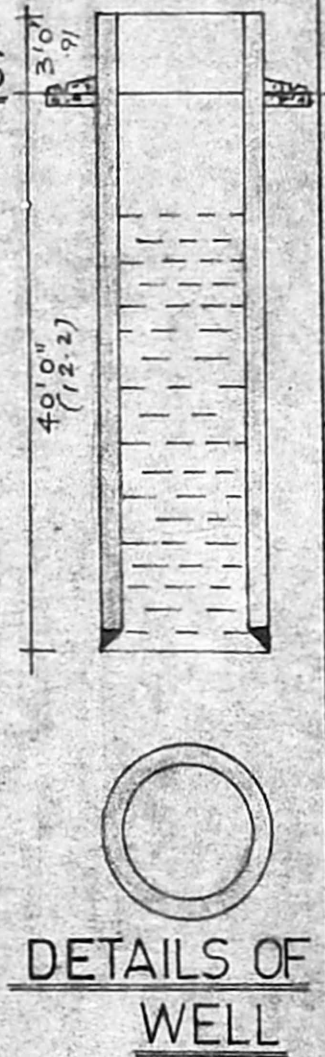

DETAILS OF WELL

AREA DETAILS (Sq.ft.)		
PLOT AREA	1188.00	166.17 m ²
PLINTH AREA	469.18	43.60 m ²
COVERAGE	26%	

PLAN SHOWING THE PROPOSED BUILDING AT PLOT NO2, PONNI NAGAR, KARAMBAKKAM VILLAGE, S.NO67 SAIDAPET TALUK.
 scale: 1"=8'0" (1:100)

OWNER SIGNATURE

D. Satish Kumar
 LICENSED SURVEYOR
 ALANDUR MUNICIPALITY,
 TAMBARAM MUNICIPALITY,
 Consulting Engineer & Contractor
 Resi 5, 3rd Cross Street,
 C.I.T. NAGAR, MADRAS 600 035.
 LICENSED SURVEYOR

